



# 检测报告 Test Report

报告编号 A2200379190101001E  
Report No. A2200379190101001E

第 1 页 共 7 页  
Page 1 of 7

报告抬头公司名称 无锡昊斯特科技有限公司  
Company Name WUXI HOST TECHNOLOGIES CO.,LTD  
shown on Report  
地 址 江苏省无锡市新吴区群兴路30号  
Address NO. 30ST QUN XING ROAD, WU XI,CHINA

以下测试之样品及样品信息由申请者提供并确认  
The following sample(s) and sample information was/were submitted and identified by/on the behalf of the applicant

样品名称 捕尘网  
Sample Name Dust Net  
样品型号 HOST-3425  
Part No. HOST-3425  
样品接收日期 2020.10.28  
Sample Received Date Oct. 28, 2020  
样品检测日期 2020.10.28-2020.11.06  
Testing Period Oct. 28, 2020 to Nov. 6, 2020

检测要求 根据客户要求, 对所提交样品中的铅(Pb), 镉(Cd), 汞(Hg), 六价铬(Cr(VI)), 多溴联苯(PBBs), 多溴二苯醚(PBDEs), 邻苯二甲酸酯(DBP, BBP, DEHP, DIBP), 钠(Na)进行测试。  
Test Requested As specified by client, to test Lead(Pb), Cadmium(Cd), Mercury(Hg), Hexavalent Chromium(Cr(VI)), Polybrominated Biphenyls(PBBs), Polybrominated Diphenyl Ethers (PBDEs), Phthalates (DBP, BBP, DEHP, DIBP), Sodium(Na) in the submitted sample(s).

检测依据/检测结果 请参见下页。  
Test Method/Test Result(s) Please refer to the following page(s).



主 检 杨志峰  
批 准 陈凯敏  
陈凯敏  
实验室经理 Lab Manager

审 核 耿雨竹  
Reviewed by  
日 期 2020.11.06  
Date

No. R188384820

上海市闵行区万芳路1351号

No.1351, Wanfang Road, Minhang District, Shanghai, China

# 检测报告 Test Report

报告编号 A2200379190101001E

第 2 页 共 7 页

Report No. A2200379190101001E

Page 2 of 7

检测依据 Test Method

测试项目 Test Item(s)	测试方法 Test Method	测试仪器 Measured Equipment(s)
铅 Lead(Pb)	IEC 62321-5:2013	ICP-OES
镉 Cadmium(Cd)	IEC 62321-5:2013	ICP-OES
汞 Mercury(Hg)	IEC 62321-4:2013+AMD1:2017 CSV	ICP-OES
六价铬 Hexavalent Chromium(Cr(VI))	IEC 62321-7-2:2017和/或IEC 62321-5:2013测试 总铬含量 IEC 62321-7-2:2017 and/or determination of Total Chromium by IEC 62321-5:2013	UV-Vis/ICP-OES
多溴联苯 Polybrominated Biphenyls(PBBs)	IEC 62321-6:2015	GC-MS
多溴二苯醚 Polybrominated Diphenyl Ethers (PBDEs)	IEC 62321-6:2015	GC-MS
邻苯二甲酸酯 Phthalates (DBP, BBP, DEHP, DIBP)	IEC 62321-8:2017	GC-MS
钠 Sodium(Na)	参考US EPA 3052:1996 & US EPA 6010D:2018* Refer to US EPA 3052:1996 & US EPA 6010D:2018*	ICP-OES

# 检测报告

## Test Report

报告编号 A2200379190101001E

第 3 页 共 7 页

Report No. A2200379190101001E

Page 3 of 7

**检测结果 Test Result(s)**

测试项目 Tested Item(s)	结果 Result	方法检出限 MDL
铅 Lead(Pb)	N.D.	2 mg/kg
镉 Cadmium(Cd)	N.D.	2 mg/kg
汞 Mercury(Hg)	N.D.	2 mg/kg
六价铬 Hexavalent Chromium(Cr(VI))	N.D.	8 mg/kg

测试项目 Tested Item(s)	结果 Result	方法检出限 MDL
<b>多溴联苯 Polybrominated Biphenyls(PBBs)</b>		
一溴联苯 Monobromobiphenyl	N.D.	5 mg/kg
二溴联苯 Dibromobiphenyl	N.D.	5 mg/kg
三溴联苯 Tribromobiphenyl	N.D.	5 mg/kg
四溴联苯 Tetrabromobiphenyl	N.D.	5 mg/kg
五溴联苯 Pentabromobiphenyl	N.D.	5 mg/kg
六溴联苯 Hexabromobiphenyl	N.D.	5 mg/kg
七溴联苯 Heptabromobiphenyl	N.D.	5 mg/kg
八溴联苯 Octabromobiphenyl	N.D.	5 mg/kg
九溴联苯 Nonabromobiphenyl	N.D.	5 mg/kg
十溴联苯 Decabromobiphenyl	N.D.	5 mg/kg

测试项目 Tested Item(s)	结果 Result	方法检出限 MDL
<b>多溴二苯醚 Polybrominated Diphenyl Ethers (PBDEs)</b>		
一溴二苯醚 Monobromodiphenyl ether	N.D.	5 mg/kg
二溴二苯醚 Dibromodiphenyl ether	N.D.	5 mg/kg
三溴二苯醚 Tribromodiphenyl ether	N.D.	5 mg/kg
四溴二苯醚 Tetrabromodiphenyl ether	N.D.	5 mg/kg
五溴二苯醚 Pentabromodiphenyl ether	N.D.	5 mg/kg
六溴二苯醚 Hexabromodiphenyl ether	N.D.	5 mg/kg
七溴二苯醚 Heptabromodiphenyl ether	N.D.	5 mg/kg
八溴二苯醚 Octabromodiphenyl ether	N.D.	5 mg/kg
九溴二苯醚 Nonabromodiphenyl ether	N.D.	5 mg/kg
十溴二苯醚 Decabromodiphenyl ether	N.D.	5 mg/kg

# 检测报告 Test Report

报告编号 A2200379190101001E

第 4 页 共 7 页

Report No. A2200379190101001E

Page 4 of 7

检测结果 Test Result(s)

测试项目 Tested Item(s)	结果 Result	方法检出限 MDL
<b>邻苯二甲酸酯 Phthalates (DBP, BBP, DEHP, DIBP)</b>		
邻苯二甲酸二丁酯 Dibutyl phthalate(DBP) CAS#:84-74-2	N.D.	50 mg/kg
邻苯二甲酸丁基苄基酯 Butyl benzyl phthalate(BBP) CAS#:85-68-7	N.D.	50 mg/kg
邻苯二甲酸二(2-乙基)己酯 Di-(2-ethylhexyl) phthalate(DEHP) CAS#:117-81-7	N.D.	50 mg/kg
邻苯二甲酸二异丁酯 Diisobutyl phthalate(DIBP) CAS#:84-69-5	N.D.	50 mg/kg
测试项目 Tested Item(s)	结果 Result	方法检出限 MDL
钠 Sodium(Na)	N.D.	50 mg/kg

样品/部位描述 淡黄色液体  
Sample/Part Description Light yellow liquid

备注: 对于检测铅, 镉, 汞, 钠之样品已完全溶解。  
-N.D. = 未检出 (小于方法检出限)  
-mg/kg = ppm = 百万分之一

Remark: **The sample(s) had been dissolved totally tested for Lead, Cadmium, Mercury, Sodium.**  
-MDL = Method Detection Limit  
-N.D. = Not Detected (<MDL )  
-mg/kg = ppm = parts per million

注释: 本报告中的数据结果供科研、教学、企业内部质量控制、企业产品研发等目的用。  
“\*”表示该方法不在CNAS认可范围内。

Note: **The testing data and result(s) in this report is(are) just for scientific research, education, internal quality control and product development etc.**  
“\*”indicates the method(s) is (are) not in CNAS accreditation scope.

# 检测报告 Test Report

报告编号 A2200379190101001E

第 5 页 共 7 页

Report No. A2200379190101001E

Page 5 of 7

## 检测流程 Test Process

### 1. 铅(Pb), 镉(Cd), 铬(Cr)

#### Lead(Pb), Cadmium(Cd), Chromium(Cr)

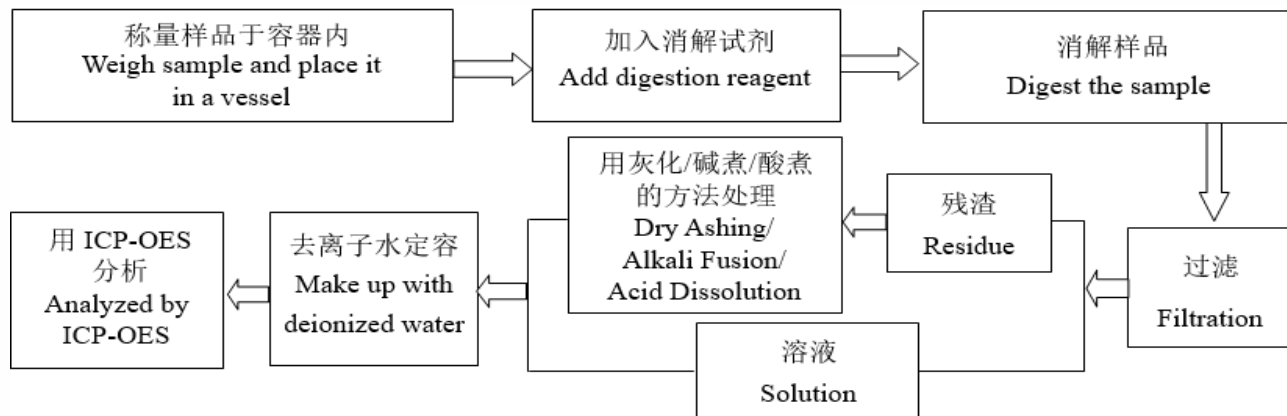

### 2. 汞(Hg)

#### Mercury(Hg)

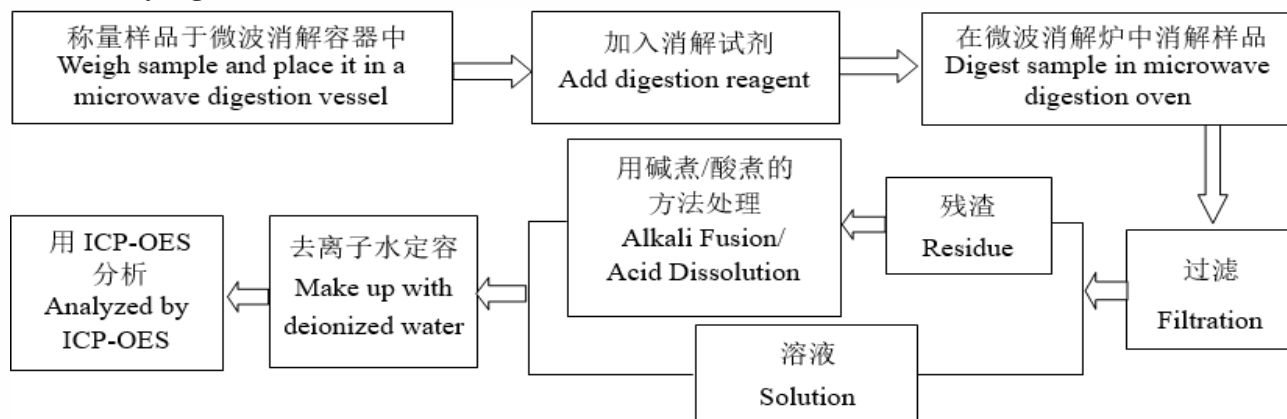

### 3. 六价铬(Cr(VI))

#### Hexavalent Chromium(Cr(VI))

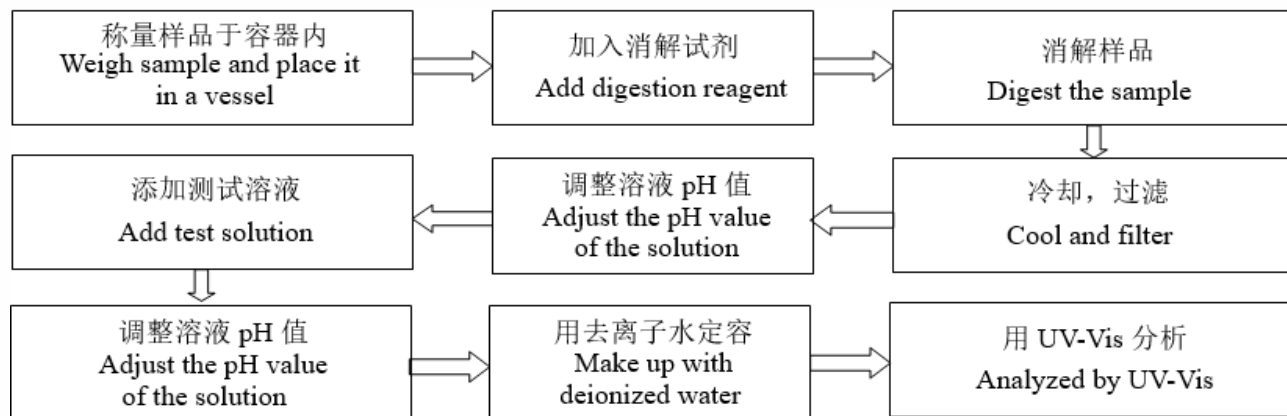

# 检测报告 Test Report

报告编号 A2200379190101001E  
Report No. A2200379190101001E

第 6 页 共 7 页  
Page 6 of 7

## 4. 多溴联苯(PBBs), 多溴二苯醚(PBDEs)

Polybrominated Biphenyls(PBBs), Polybrominated Diphenyl Ethers (PBDEs)

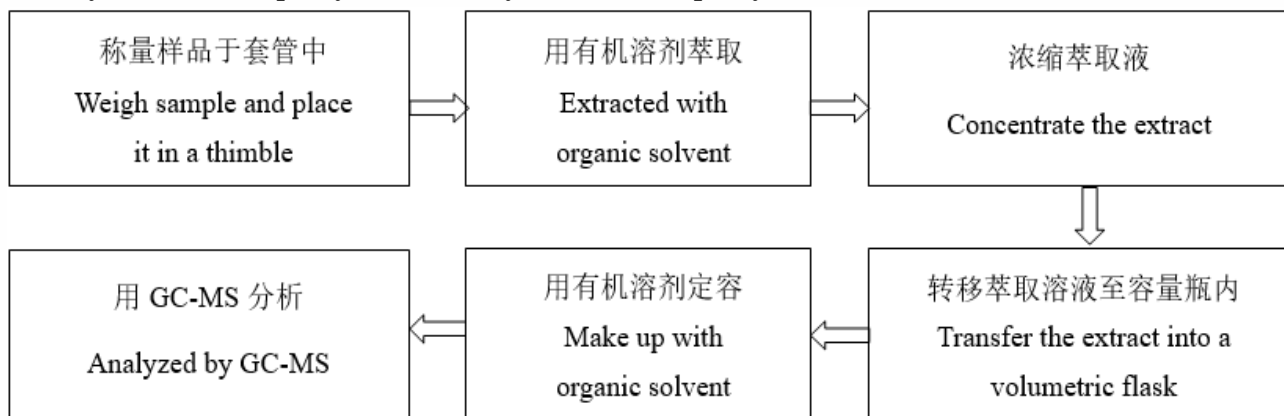

## 5. 邻苯二甲酸酯(DBP, BBP, DEHP, DIBP)

Phthalates (DBP, BBP, DEHP, DIBP)

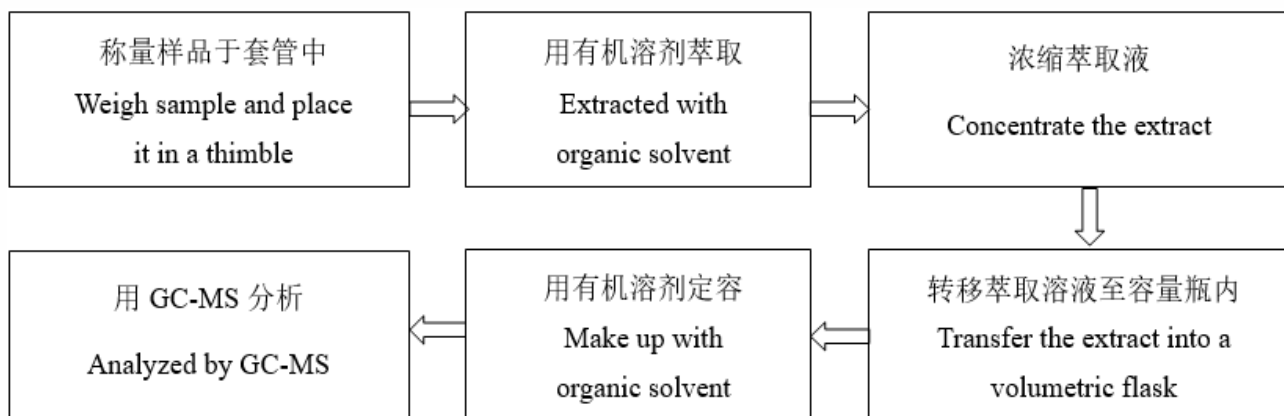

## 6. 钠(Na)

Sodium(Na)

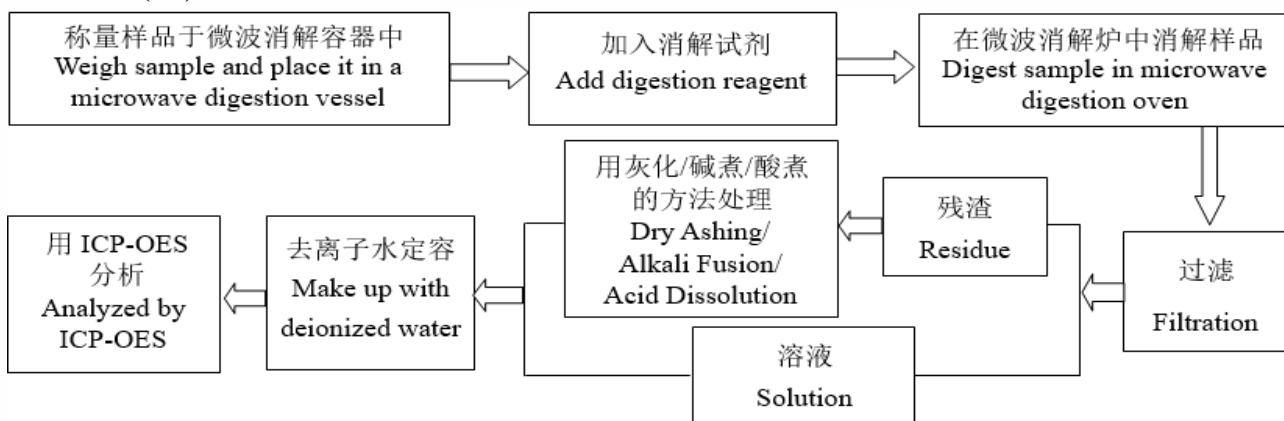

# 检测报告 Test Report

报告编号 A2200379190101001E  
Report No. A2200379190101001E

第 7 页 共 7 页  
Page 7 of 7

## 样品图片 Photo(s) of the sample(s)

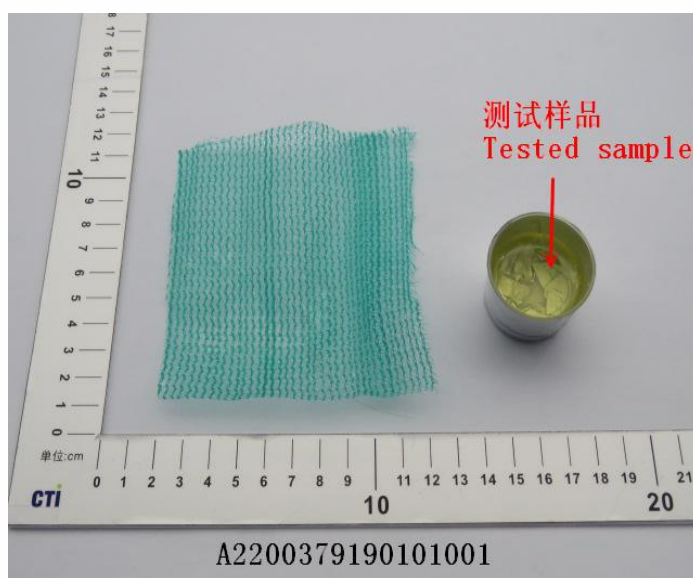

### 声明Statement:

1. 检测报告无批准人签字、“专用章”及报告骑缝章无效;  
This report is considered invalid without approved signature, special seal and the seal on the perforation;
2. 报告抬头公司名称及地址、样品及样品信息由申请者提供, 申请者应对其真实性负责, CTI未核实其真实性;  
The Company Name shown on Report and Address, the sample(s) and sample information was/were provided by the applicant who should be responsible for the authenticity which CTI hasn't verified;
3. 本报告检测结果仅对受测样品负责;  
The result(s) shown in this report refer(s) only to the sample(s) tested;
4. 未经CTI书面同意, 不得部分复制本报告;  
Without written approval of CTI, this report can't be reproduced except in full;
5. 如检测报告中的英文内容与中文内容有差异, 以中文为准。  
In case of any discrepancy between the English version and Chinese version of the testing reports (if generated), the Chinese version shall prevail.

\*\*\*报告结束\*\*\*  
\*\*\* End of report \*\*\*